

Elevation.

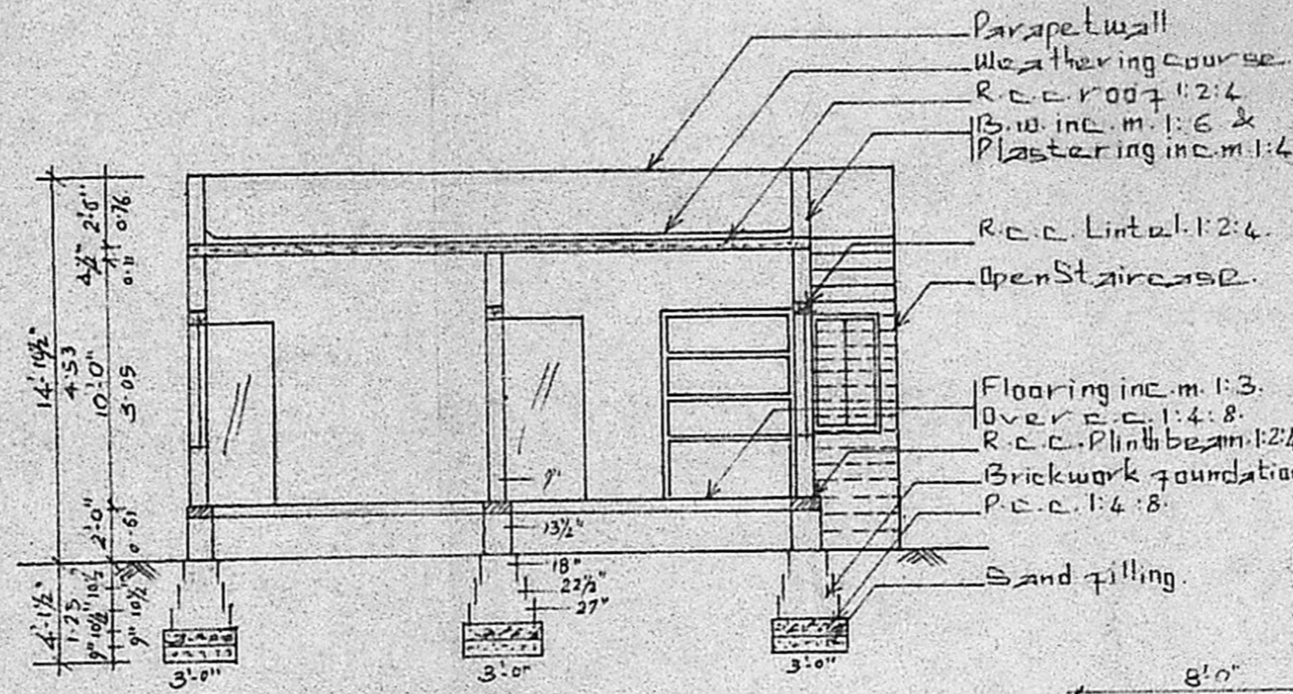

Section AA

Planning Permit No. A/92/91

**APPROVED**

SUBJECT TO THE CONDITIONS IN THIS OFFICE LETTER.

No. A2/249/90 Date 8-2-91

*S. Jayaram* 8-2-91

FOR MEMBER SECRETARY  
MADRAS METROPOLITAN  
DEVELOPMENT AUTHORITY  
MADRAS - 600 005.

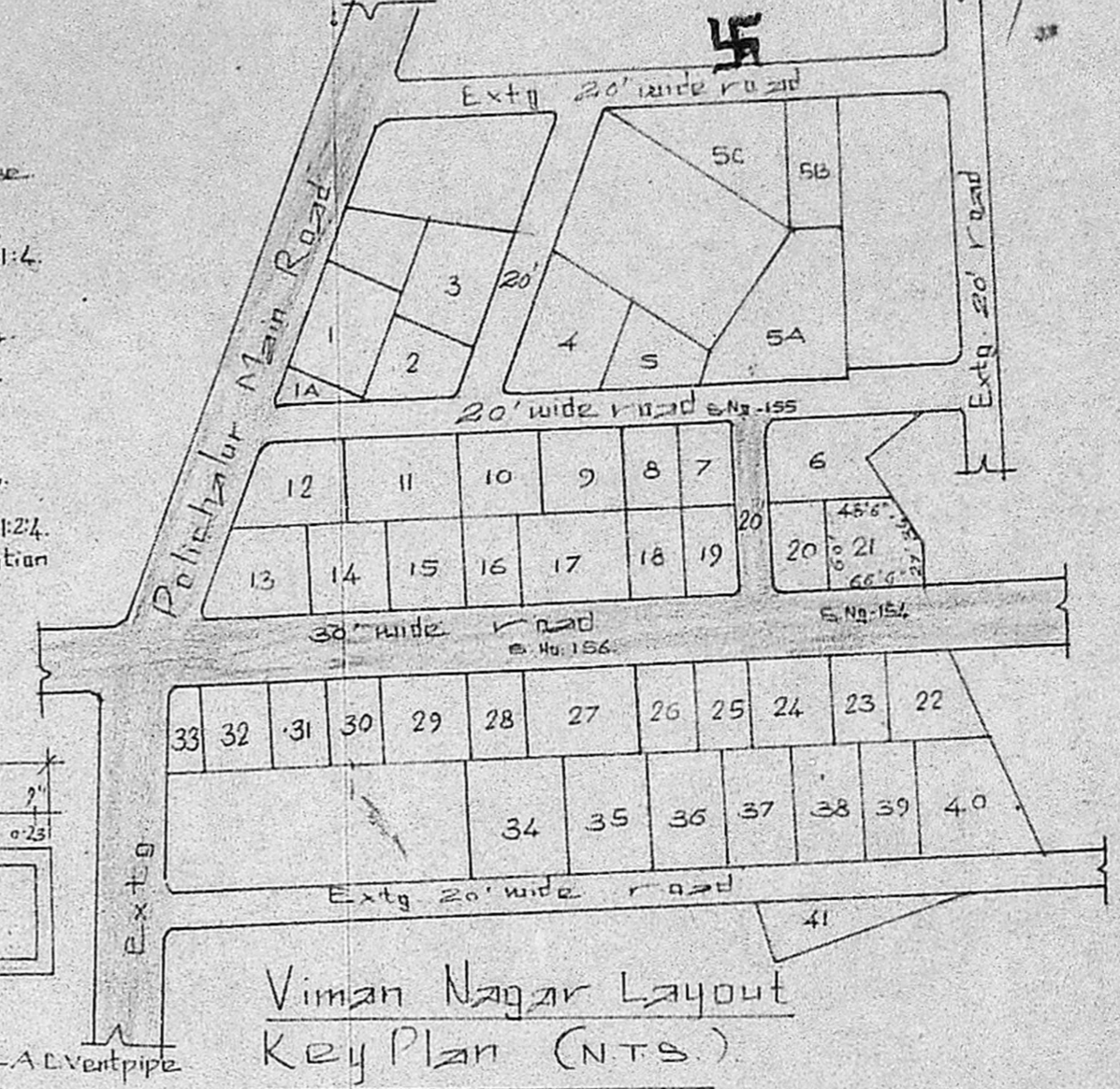

Viman Nagar Layout Key Plan (NTS)

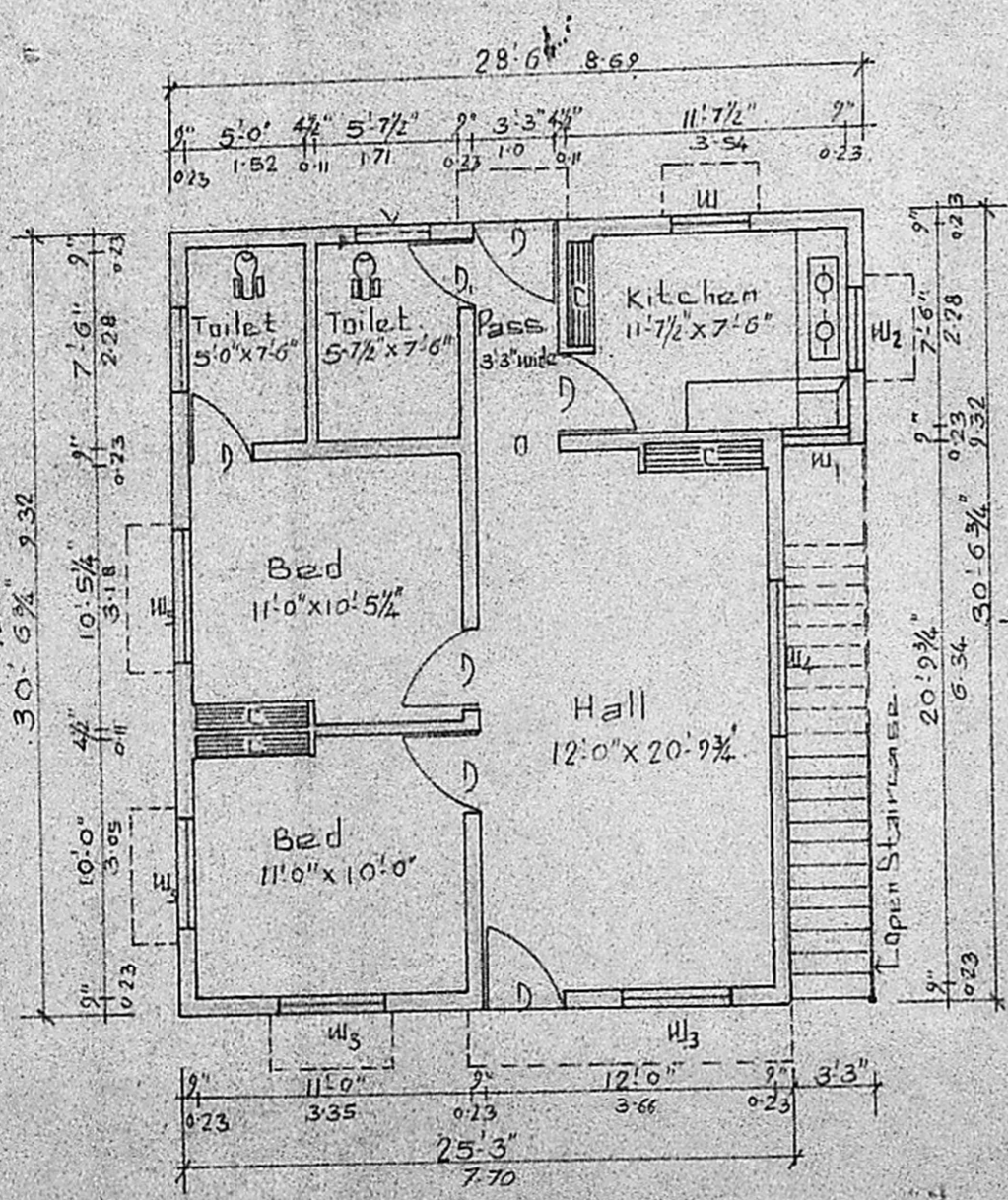

Ground Floor Plan.

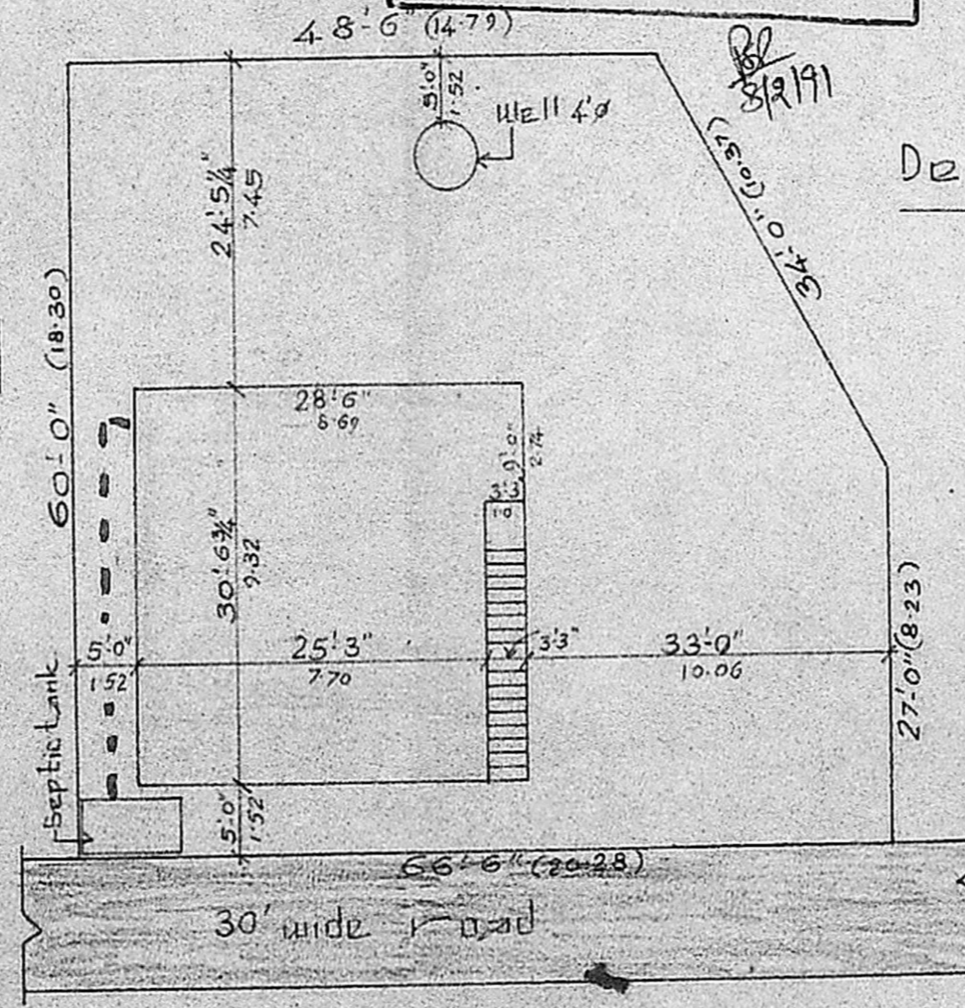

Site Plan (scale 1"=16'0")

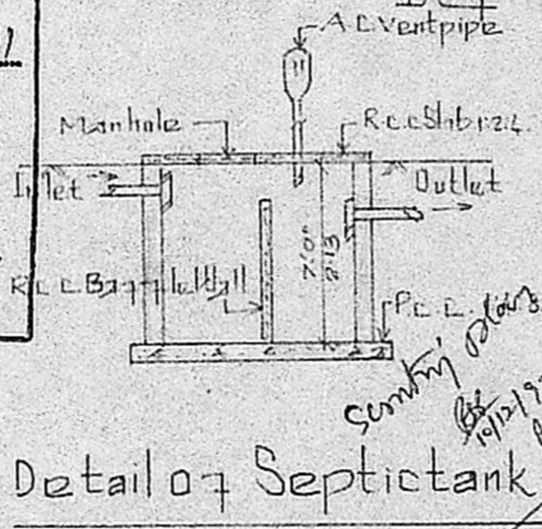

Detail of Septic Tank

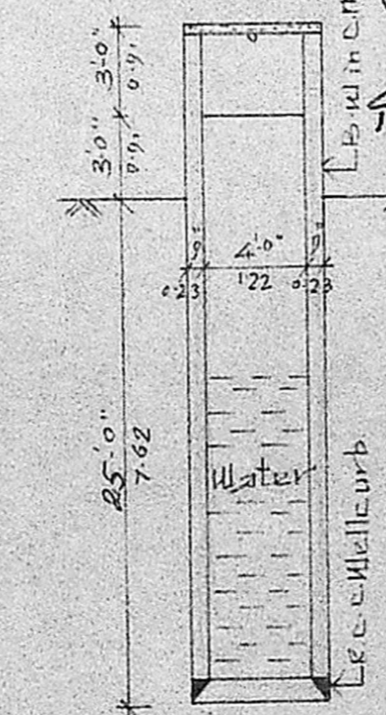

Section of Well

Joineries:

D - Door	- 3'3" x 6'6"
Q -	- 3' x 6'6"
O - Open	- 3'3" x 6'6"
W - Window	- 3'0" x 4'0"
W1 -	- 2'6" x 3'0"
W2 -	- 3'0" x 3'0"
W3 -	- 4'0" x 4'0"
W4 -	- 6'0" x 4'0"
W5 -	- 5'0" x 4'0"
V - Ventilator	- 3'0" x 2'0"

Reference:

Proposed

Road

Site

Coverage: - 23%

F.S.I. - 115M.

Staircase Details: width - 0'91M, Tread - 0'10", Raise - 0'7"

Extent	Sq ft	Sq m.
Site area	3505.00	325.74
Ground floor Plinth area	801.00	75.00

Proposed construction of residence house at Plot No. 21, Viman Nagar, in S.No. 154, in 127 Polichaloor village, Saidapet taluk, Chingleput District.

Scale 1"=8'0"

*S. Jayaram*

**S. KRISHNAN.**  
Licensed Surveyor & Engineering Consultant,  
Reg. No. D-DIS. 9513/87/F-1  
ALANUR MUNICIPALITY,  
Engal, 12, Narmada Nagar, Madipakkam,  
MADRAS-600 091.

Sig of Owner: